

National Electricity Transmission System Status Report



nationalgridESO

National Electricity Transmission System Status Report
Sunday 14 April 2024

Today's High Level Risk Status Forecast for the next 24h			
General Status		Voltage	
Demand		System Inertia	
System Margins		Weather	
Generation		Transmission	
Active Constraints			
System Warning			

Today's Minimum De-Rated Margin	19,462 (SP 39)	
Current BMU Largest Loss Risk	Generation	1500 MW
	Demand	1050 MW

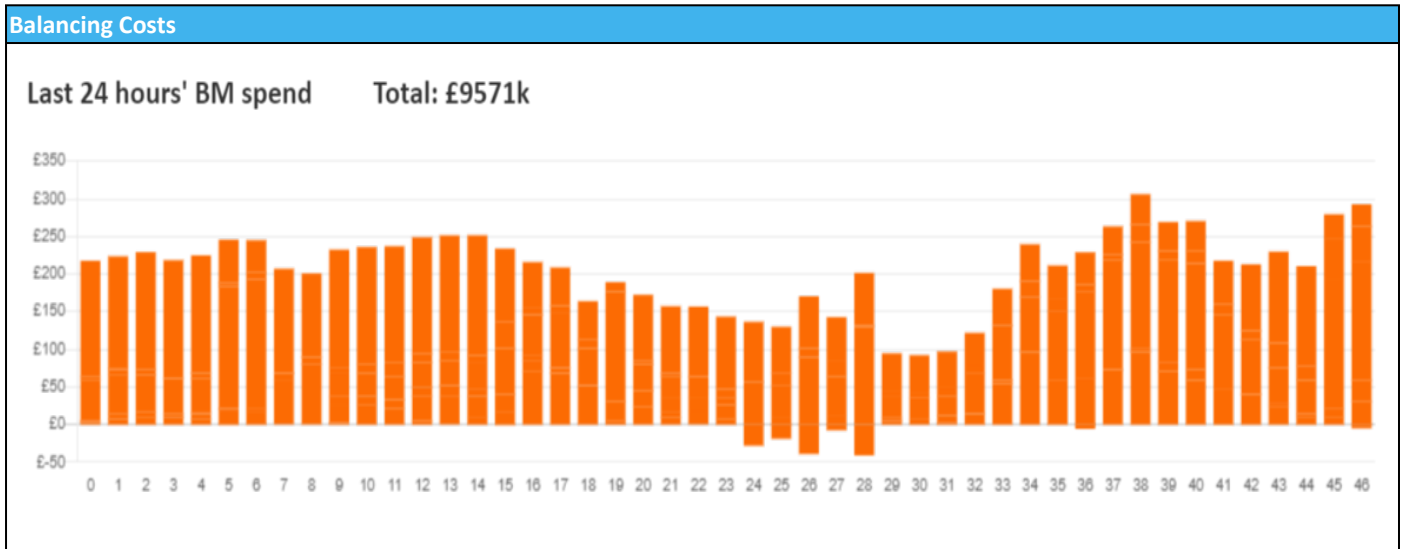

Yesterday's Market Summary

Cash Out Price (Max)	£ 100 (SP 48)
Cash Out Price (Min)	£ -86.34 (SP 30)
Peak Demand Yesterday	28,410 MW
Minimum Demand	17,750 MW

Interconnector Net Transfer Capacity (MWs)

Today	Import	Export	Remarks
Netherlands (BritNed)	1000	1000	Fully Available
France (IFA)	1000	1000	Partially Available
Belgium (Nemo)	1000	1000	Fully Available
Ireland (EWIC)	500	500	Fully Available
France (ElecLink)	1000	1000	Fully Available
Northern Ireland (MOYLE)	500	500	Fully Available
Norway (NSL)	1400	1400	Fully Available
France (IFA2)	1014	1014	Fully Available
Viking Link	0	0	Planned Outage
Ireland (GreenLink)	0	0	Not yet commissioned

Wind Power Forecast

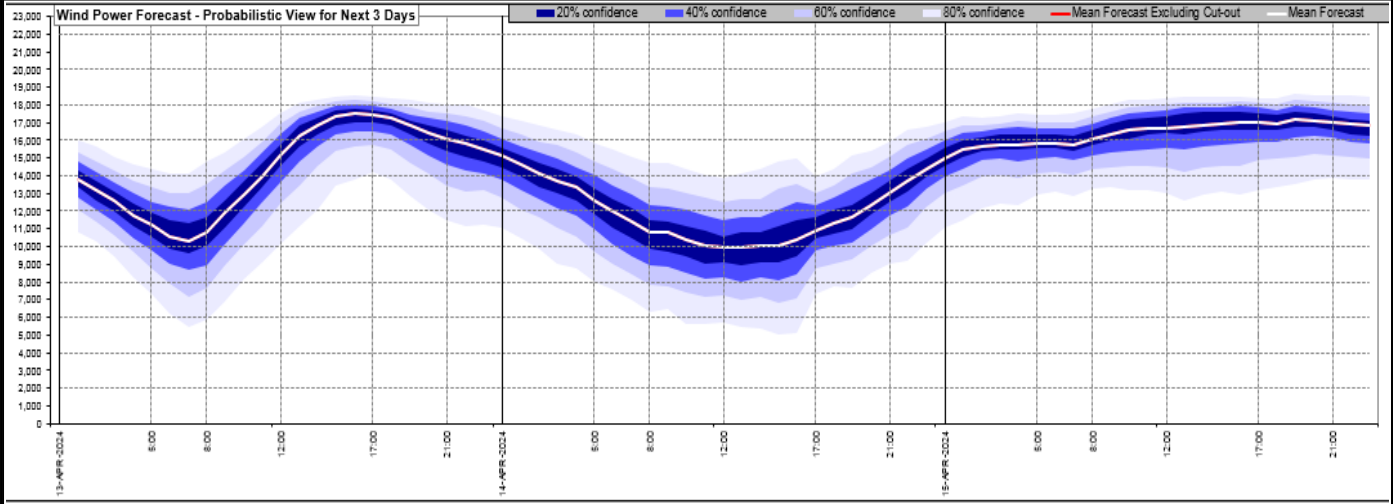

Expected embedded generation (MWs)

Embedded Generation Forecast

	13-APR-2024					14-APR-2024					15-APR-2024						
	05:00	08:00	12:00	17:00	21:00	00:00	05:00	08:00	12:00	17:00	21:00	00:00	05:00	08:00	12:00	17:00	21:00
Solar (MW)	0	1025	6190	3321	0	0	0	1953	7422	3101	0	0	0	1023	6499	4391	0
Wind (MW)	1895	2143	3994	4857	3329	2821	2231	1890	2819	3493	3171	3652	3798	4088	4879	4844	4361
STOR (MW)	0	0	0	0	0	0	0	0	0	0	0	0	0	0	0	0	0
Total (MW)	1895	3168	10184	8178	3329	2821	2231	3843	10241	6594	3171	3652	3798	5111	11378	9235	4361

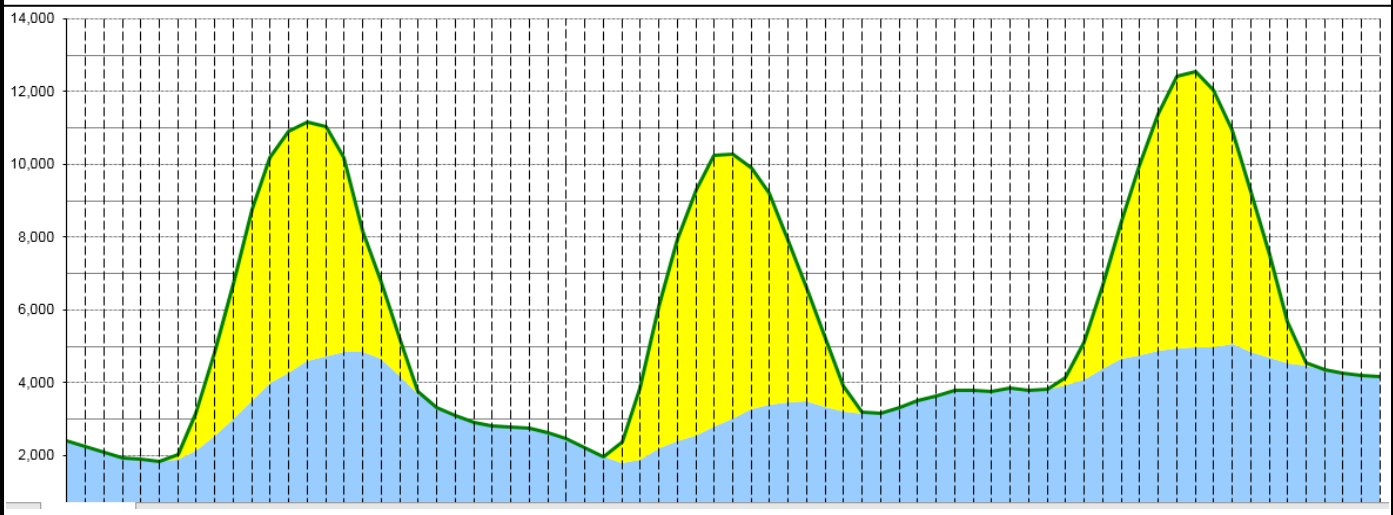

Weather	Source	Commentary
Latest forecast (Summary)	Met Office SEPA Natural Resources Wales	<p>Today: Dry and breezy for many in southern parts with hazy sunshine, whilst showers become more frequent and blustery across the north. Isolated thunder and hail continue, turning wintry over the hills. Feeling cold, especially in the strong winds.</p> <p>Tonight: Dry in the south with clear spells to start. Blustery heavy showers, merging into longer spells of rain sweeping across all parts by Monday morning. Feeling cold.</p>
General Weather Concerns e.g. wind, rain, snow, flooding, GB Weather Warnings	Met Office Weather Warnings SEPA Natural Resources Wales	<p>UK Weather Warnings No weather warnings are in force for the UK</p> <p>Flood Warnings 8 flood warnings and 66 flood alerts issued for England.</p> <p>0 flood warnings and 0 flood alerts issued for Scotland.</p> <p>0 flood warnings and 0 flood alerts issued for Wales</p>

Contains public sector information licensed under the Open Government Licence v1.0

Further Information	
BM Reports	https://www.bmreports.com
System Balancing Reports	https://www.nationalgrideso.com/industry-information/industry-data-and-reports/system-balancing-reports
Forecast Volumes and Costs	https://www.nationalgrideso.com/industry-information/industry-data-and-reports/forecast-volumes-and-costs